

5H40

CODES: MO & OC

COMPRESSOR

JOB NAME _____
 JOB LOCATION _____
 BUYER _____
 BUYER NO. _____ CARRIER NO. _____
 DIMENSIONS CERTIFIED BY _____ DATE _____

MARK FOR _____
 PART NO. _____ TYPE DRIVE: DIRECT BELT
 RPM _____ DESIGN BHP INPUT _____ MOTOR HP. _____
 SAT SUCTION TEMP _____ F. SAT DISCHARGE TEMP _____ F
 REFRIGERATION EFFECT _____ TONS. REFRIGERANT NO. _____

NOTES:

1. SHAFT DETAIL DRAWING 5F-53I
2. COMPRESSOR MAY BE OPERATED IN EITHER DIRECTION OF ROTATION. STANDARD ROTATION IS COUNTER CLOCKWISE LOOKING FROM THE PUMP END; FOR REVERSE ROTATION ROTATE OIL PUMP 180°.
3. NET WEIGHT 610 LBS. INCLUDES OIL BUT NOT REFRIGERANT CHARGE.

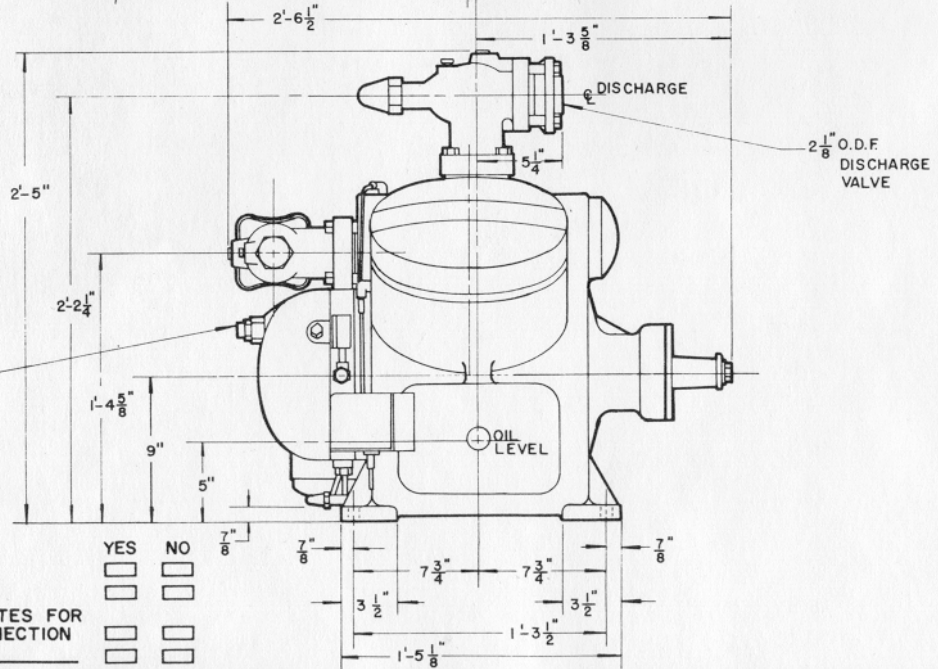
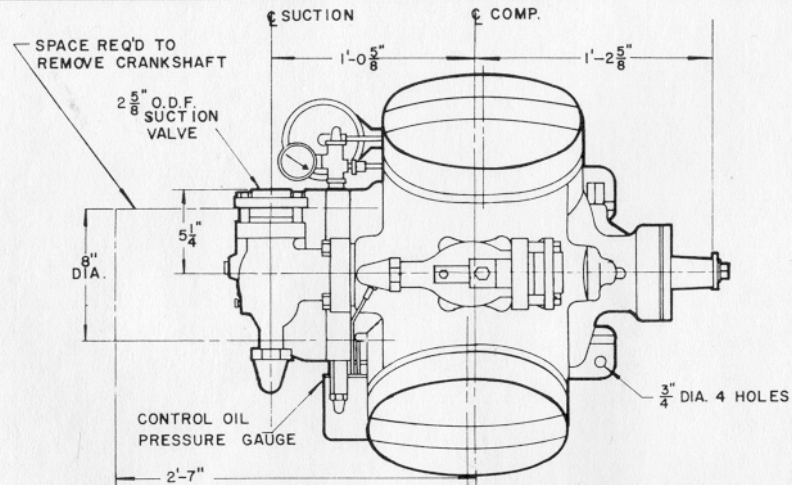
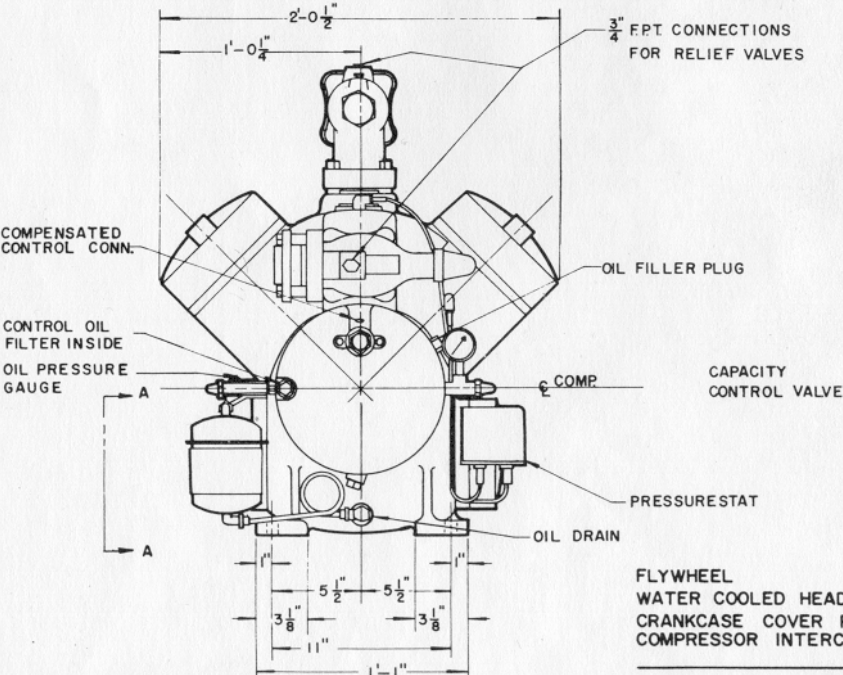
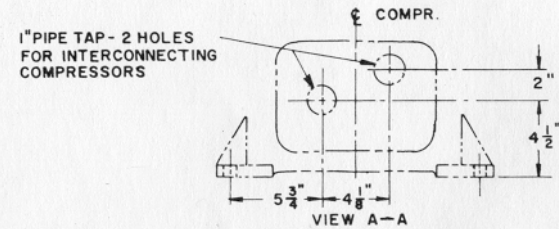

YES	NO
<input type="checkbox"/>	<input type="checkbox"/>
<input type="checkbox"/>	<input type="checkbox"/>
<input type="checkbox"/>	<input type="checkbox"/>
<input type="checkbox"/>	<input type="checkbox"/>



THIS DRAWING IS THE PERSONAL PROPERTY OF
 CARRIER AIR CONDITIONING COMPANY
 DIVISION OF CARRIER CORPORATION - SYRACUSE, N.Y.
 ALL USE IS FORBIDDEN EXCEPT ON ITS WRITTEN CONSENT

5H

5H40 & 46 COMPRESSOR ASSEMBLY

5H-040

REV. A

DR. G.R.C.	TR. JRS.	DATE 12-23-64
CHK. C.E.D.	APPD. C.E.D.	SUPERSEDES ISSUE OF 5-10-61

CODES: MO & OC CATALOG NO. 580-564

NOTES:

1. SHAFT DETAIL DRAWING 5F-531
2. COMPRESSOR MAY BE OPERATED IN EITHER DIRECTION OF ROTATION. STANDARD ROTATION IS COUNTER CLOCKWISE LOOKING FROM THE PUMP END; FOR REVERSE ROTATION ROTATE OIL PUMP 180°.
3. NET WEIGHT 795 LBS. INCLUDES OIL BUT NOT REFRIGERANT CHARGE.

	YES	NO
FLYWHEEL	<input type="checkbox"/>	<input type="checkbox"/>
WATER COOLED HEADS	<input type="checkbox"/>	<input type="checkbox"/>
CRANKCASE COVER PLATES FOR COMPRESSOR INTERCONNECTION	<input type="checkbox"/>	<input type="checkbox"/>

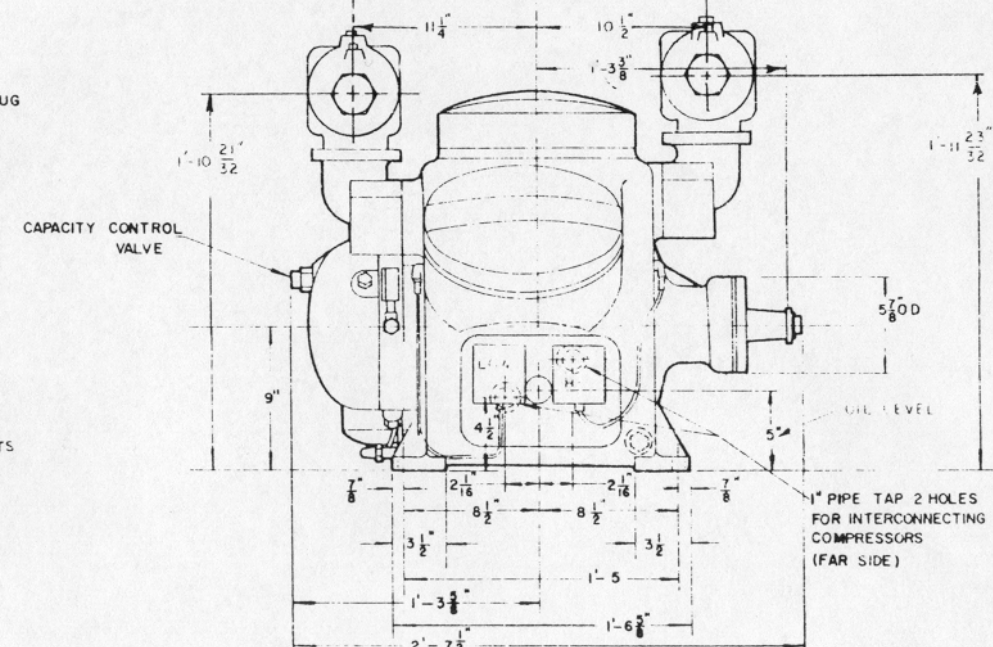
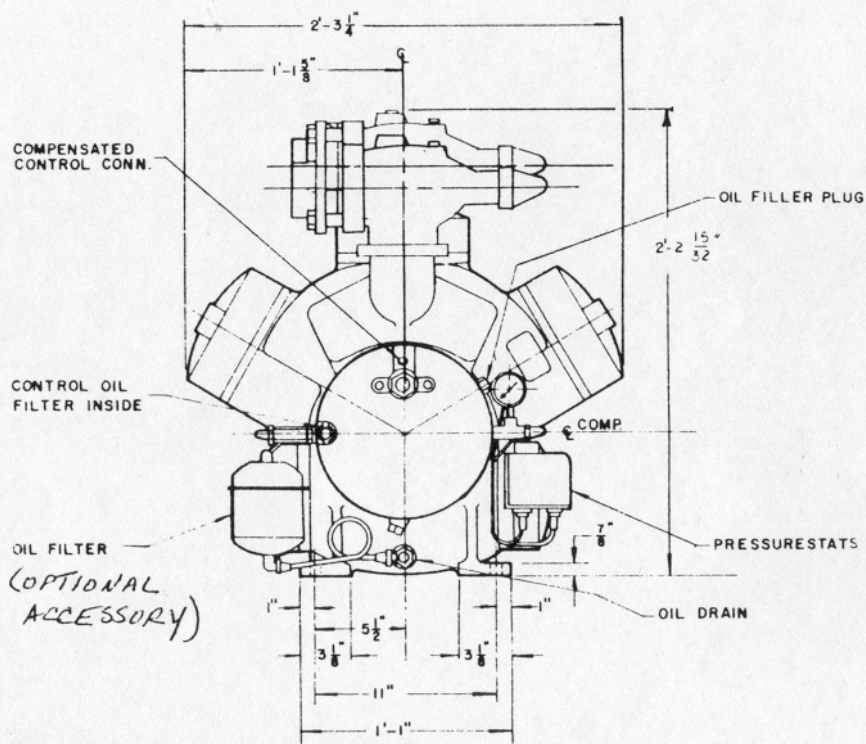
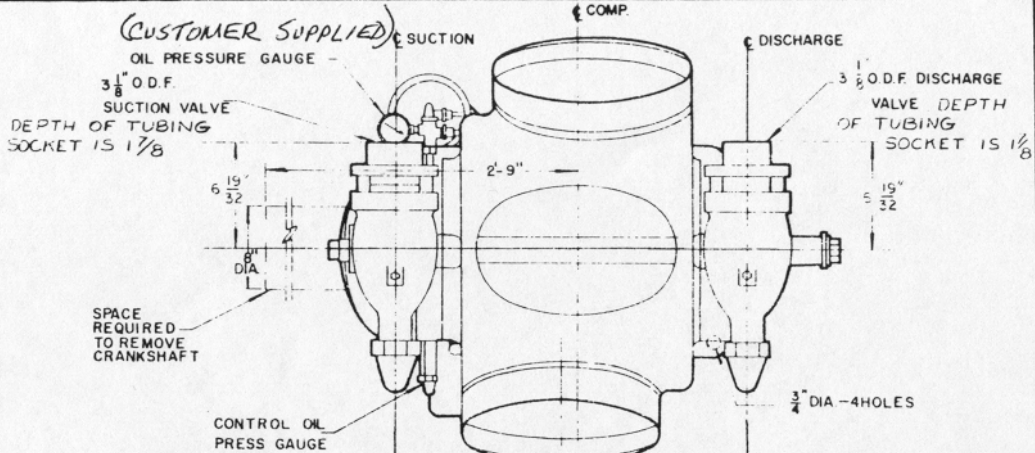

THIS DRAWING IS THE PERSONAL PROPERTY OF
 CARRIER AIR CONDITIONING COMPANY
 DIVISION OF CARRIER CORPORATION, PITTSBURGH, PA.
 ALL USE IS PROHIBITED EXCEPT ON THIS DRAWING COMPANY

5H

COMPRESSOR		COMPRESSOR ASSEMBLY		5H60-A201	REV.
MARK FOR _____		JOB NAME _____		DIMENSIONS CERTIFIED BY _____ DATE _____	
PART NO. _____ TYPE DRIVE: <input type="checkbox"/> DIRECT <input type="checkbox"/> BELT		JOB LOCATION _____			
RPM _____ DESIGN BHP INPUT _____ MOTOR HP _____		BUYER _____			
SAT SUCTION TEMP. _____ F. SAT DISCHARGE TEMP. _____ F.		BUYER NO. _____ CARRIER NO. _____			
REFRIGERATION EFFECT _____ TONS. REFRIGERANT NO. _____					
DATE: 1-20-73	SUPERSEDES: 5H-060, DATED 12-1-67	5H60 & 5H66			

NOTES:

1. SHAFT DETAIL DRAWING 5F-531
2. COMPRESSOR MAY BE OPERATED IN EITHER DIRECTION OF ROTATION. STANDARD ROTATION IS COUNTER CLOCKWISE LOOKING FROM THE PUMP END; FOR REVERSE ROTATION ROTATE OIL PUMP 180°.
3. NET WEIGHT 1115 LBS. INCLUDES OIL BUT NOT REFRIGERANT CHARGE.

FLYWHEEL	YES	NO
WATER COOLED HEADS	<input type="checkbox"/>	<input type="checkbox"/>
CRANKCASE COVER PLATES FOR COMPRESSOR INTERCONNECTION	<input type="checkbox"/>	<input type="checkbox"/>
	<input type="checkbox"/>	<input type="checkbox"/>

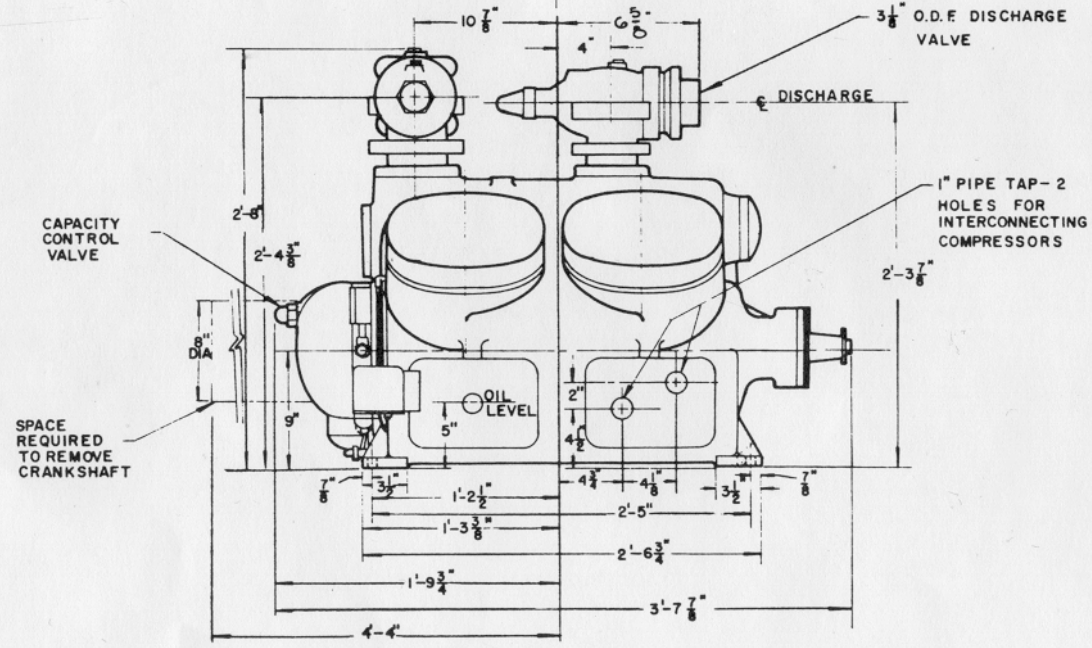
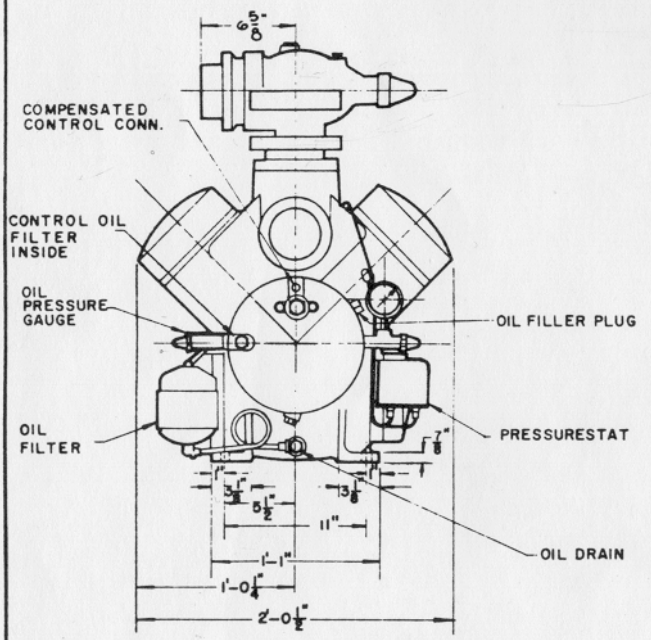
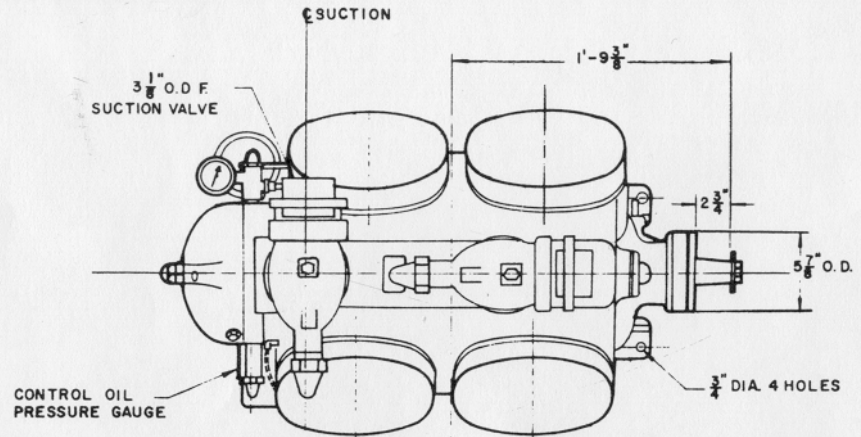

THIS DRAWING IS THE PERSONAL PROPERTY OF
 CARRIER AIR CONDITIONING COMPANY
 DIVISION OF CARRIER CORPORATION - STAMFORD, N.J.
 ALL USE IS FORBIDDEN EXCEPT ON THIS WRITTEN COMMAND

COMPRESSOR

MARK FOR _____

PART NO. _____ TYPE DRIVE: DIRECT BELT

RPM _____ DESIGN BHP INPUT _____ MOTOR HP. _____

SAT SUCTION TEMP. _____ F. SAT DISCHARGE TEMP. _____ F

REFRIGERATION EFFECT _____ TONS. REFRIGERANT NO. _____

JOB NAME _____

JOB LOCATION _____

BUYER _____

BUYER NO. _____ CARRIER NO. _____

DIMENSIONS CERTIFIED BY _____ DATE _____

DATE	SUPERSEDES
2-12-74	5H-080, DATED 12-1-65 REV 'A'

COMPRESSOR ASSEMBLY

5H80 & 5H86

5H-080

REV. **B**

5H

CODES: MO 8 OC, CATALOG NO. 580-569

NOTES:

1. SHAFT DETAIL DRAWING 5F-531
2. COMPRESSOR MAY BE OPERATED IN EITHER DIRECTION OF ROTATION. STANDARD ROTATION IS COUNTER CLOCKWISE LOOKING FROM THE PUMP END; FOR REVERSE ROTATION ROTATE OIL PUMP 180°
3. NET WEIGHT 1580LBS. INCLUDES OIL BUT NOT REFRIGERANT CHARGE.

	YES	NO		YES	NO
FLYWHEEL	<input type="checkbox"/>	<input type="checkbox"/>	CRANKCASE COVER PLATES FOR COMPRESSOR INTERCONNECTION	<input type="checkbox"/>	<input type="checkbox"/>
WATER COOLED HEADS	<input type="checkbox"/>	<input type="checkbox"/>		<input type="checkbox"/>	<input type="checkbox"/>

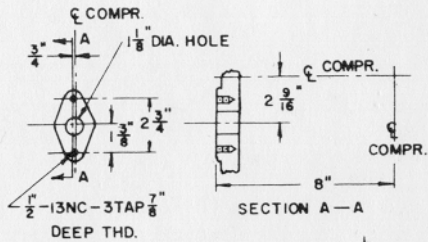

OIL FILLER PLUG & OIL SAFETY SWITCH CONN. IN BEARING HEAD

1/2\"/>

1/2\"/>

OIL FILTER

OIL PRESSURE GAUGE

CONTROL OIL FILTER IN BRG. HD.

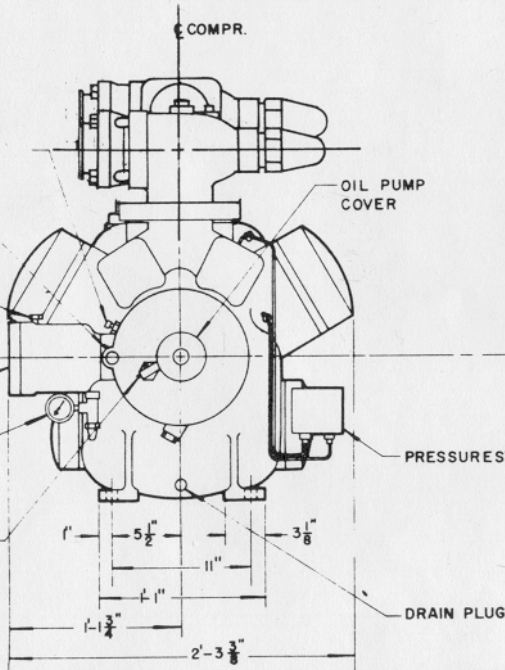

4 1/8\"/>

SPACE REQUIRED TO REMOVE CRANKSHAFT

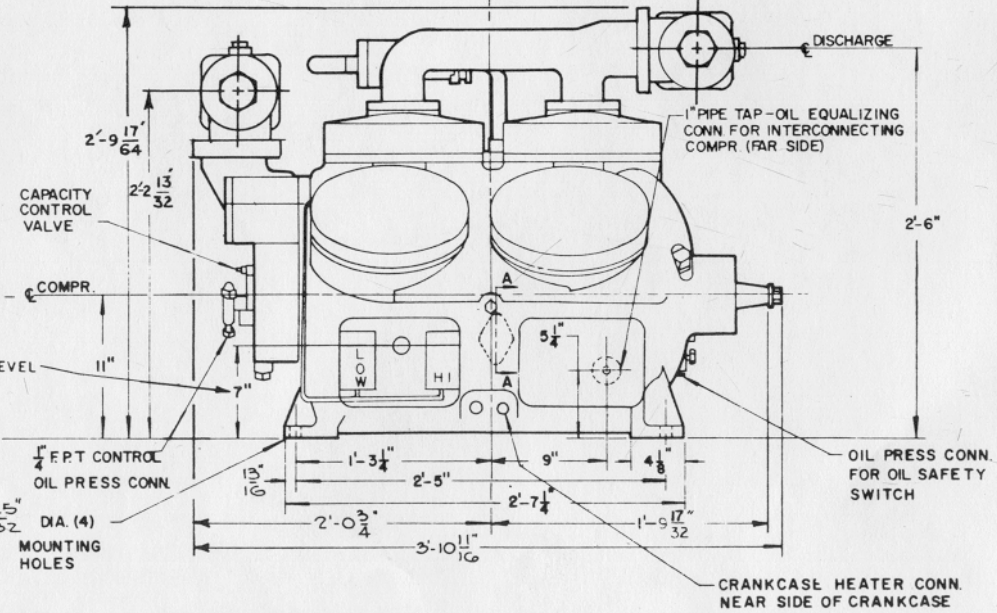
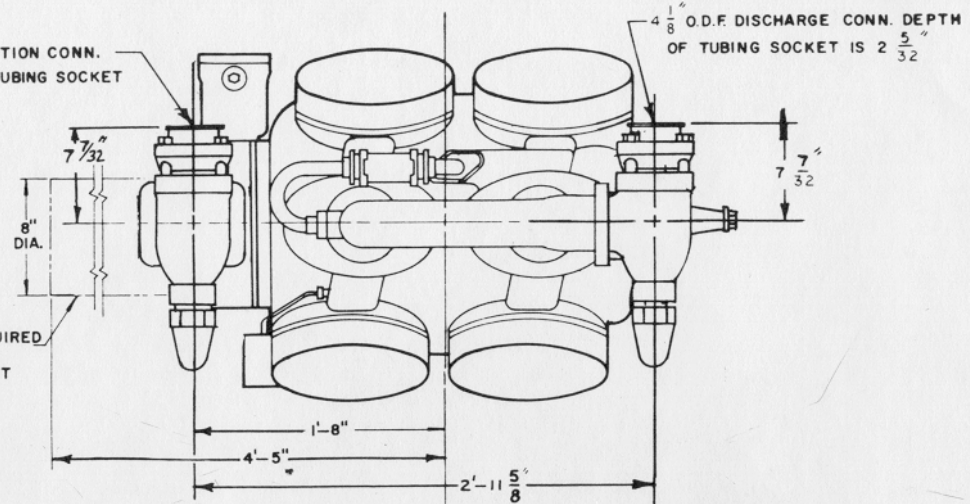

MARK FOR _____

PART NO. _____ TYPE DRIVE: DIRECT BELT

RPM _____ DESIGN BHP INPUT _____ MOTOR HP. _____

SAT SUCTION TEMP _____ F. SAT DISCHARGE TEMP _____ F

REFRIGERATION EFFECT _____ TONS. REFRIGERANT NO. _____

JOB NAME _____

JOB LOCATION _____

BUYER _____

BUYER NO. _____ CARRIER NO. _____

DIMENSIONS CERTIFIED BY _____ DATE _____

DATE	SUPERSEDES	5H120-A201
9-9-74		REV. A
		DTD 2-21-75

COMPRESSOR ASSEMBLY

5H120 & 5H126

5H120-A201

REV. B

REL 5H120-A201 SUPERSEDES 5H120 DTD 2-1-67 NO REV



THIS DRAWING IS THE PROPERTY OF
 CARRIER AIR CONDITIONING COMPANY
 DIVISION OF CARRIER CORPORATION, SYCAMORE, N.Y.
 ALL THE RIGHTS RESERVED EXCEPT AS BY WRITTEN CONSENT

5H